

Sur Syrinx

· 2004 ·

Arthur Rinaldi

para flauta solo
for solo flute

presto

Sur Syrinx

indicações para execução · *performance indications*

Appoggiaturas rápidas

Fast appoggiaturas

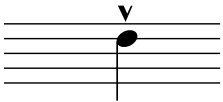

Slap tongue

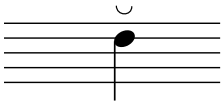

Glissando descendente e gradual executado durante toda a duração da nota, feito através de mudança da embocadura

Downward glissando performed along the duration of the note through modifications of the lips at the mouthpiece

Subdividir a nota em 3 partes, tocadas em staccato

Subdivide the note in 3 parts, played staccato

Sur Syrinx

· 2004 ·

Arthur Rinaldi

Flauta
Flute

$\text{♩} = 55$

p *mf* *mf* *f* *p* *f* *p*

f *p* *mf* *f* *p*

f *p* *p*

mf *p* *mf* *mf* *p* *mf* *cresc.*

f *mf*

p *dim.* *pp* *p* *mf* *cresc.*

accel.

